

GEORGE T. DUNHAM  
SURVEYING & SUBDIVIDING  
DELAVER, WISCONSIN

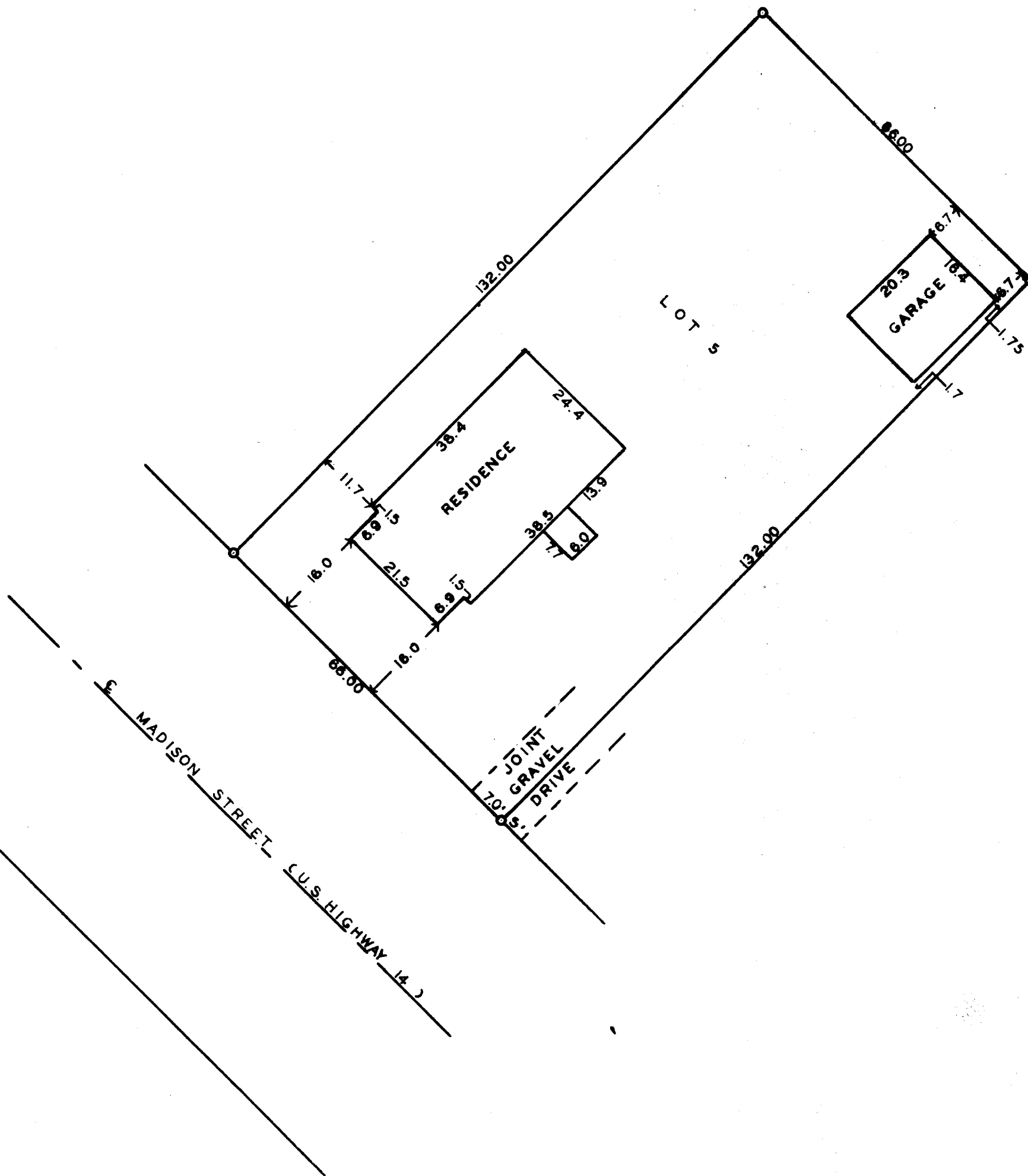

N

Scale - 1" = 20'

○ = Iron Pipe

STATE OF WISCONSIN) ss  
WALWORTH COUNTY )

I, George T. Dunham, Surveyor, do hereby certify that I have surveyed the property described as follows, Lot 5 of Bookham's Subdivision located in the Village of Walworth, Walworth County, Wisconsin. and that the above plat is an accurate survey and a true representation thereof and correctly shows the exterior boundary lines and the location of the buildings on said property and the correct measurements thereof.  
July 23, 1965

George T. Dunham  
George T. Dunham, Surveyor